PREGNANT AND LIVING WITH HEPATITIS C?

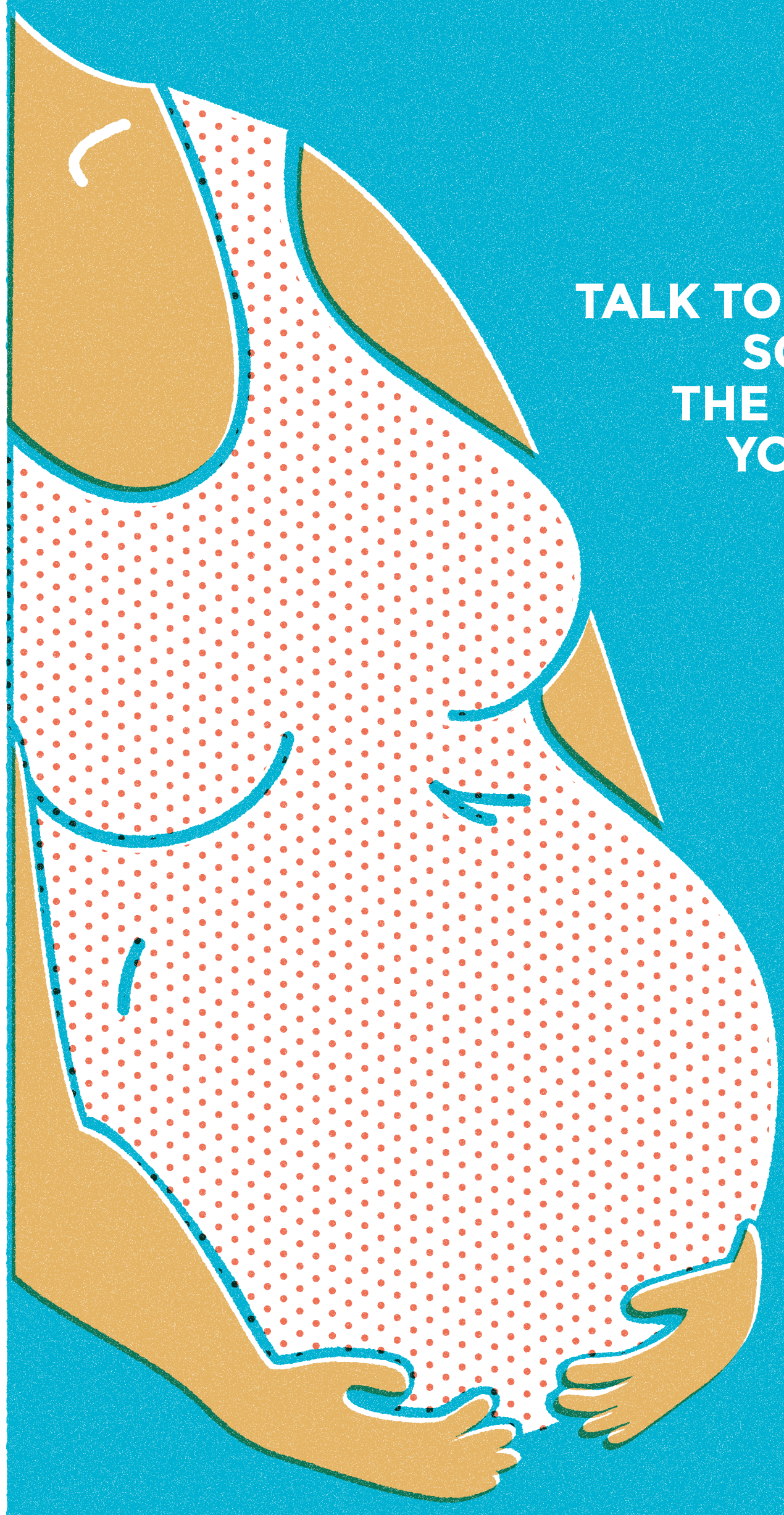

TALK TO YOUR DOCTOR SO YOU CAN GET THE CARE YOU AND YOUR BABY NEED

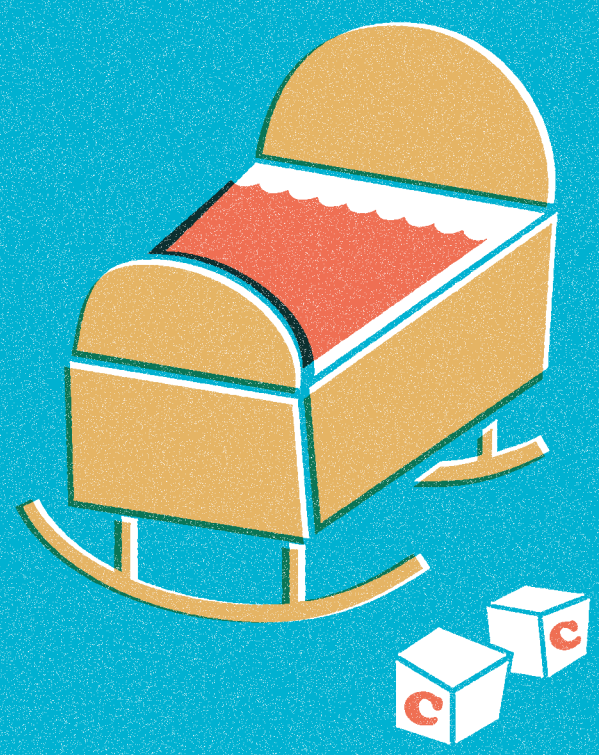

Department of Public Health
CITY OF PHILADELPHIA
LIFE • LIBERTY • AND YOU™

QUESTIONS? CALL THE PHILADELPHIA DEPARTMENT OF PUBLIC HEALTH AT 215-685-6493

04/2015