DID YOU PASS ALONG YOUR HEPATITIS C?

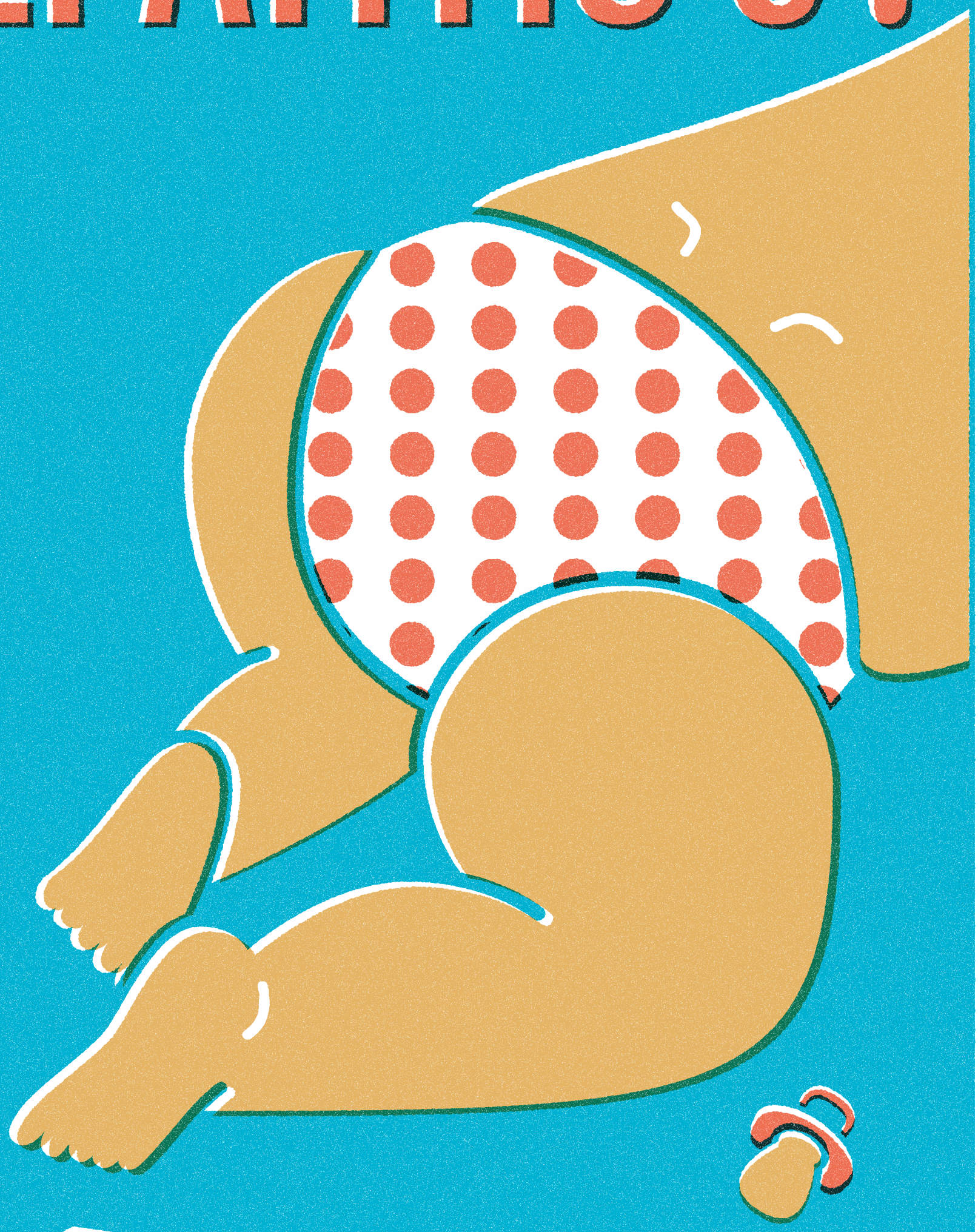

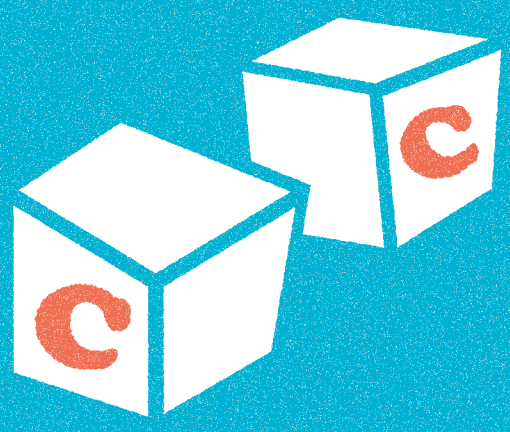

DO YOU HAVE HEPATITIS C? ASK YOUR DOCTOR ABOUT TESTING YOUR BABY TODAY

Department of Public Health
CITY OF PHILADELPHIA
LIFE • LIBERTY • AND YOU™

QUESTIONS? CALL THE PHILADELPHIA DEPARTMENT OF PUBLIC HEALTH AT 215-685-6493

04/2015